



"Canally Chronicles"

Newsletter of

FRIENDS OF THE P.S. CANALLY, PORT OF MORGAN

Issue No17: April, 2018

PS CANALLY REPORT

Since our last newsletter in December so much has happened and the Canally is now looking like a paddle steamer. Check out the pictures in this issue to get an idea as to what has been achieved. In a nutshell.

- Engine mounts and steam cylinders are in place
- Crankshaft and eccentrics are in place
- Funnel raised
- Boiler plumbing in progress
- Paddle box frames are in place
- Boiler passed hydro test under inspection

All this has been achieved by the professional work carried out by Adam and Brad along with many hours of help from Canally volunteers. Thanks must also go to Dick Bromhead for his design work on the paddle boxes. Also check out our thanks page as we are now starting to get paddle steamer items for use on the boat. If you know of anyone who might like to donate items, please let me know.

With the possibility of the paddle wheels turning by the end of June, we are now looking for more volunteers to commit to the running of the vessel. Any feedback will be greatly appreciated as we are looking for.

- Sponsors
- Captains and Mates (accredited)
- Engineers and Firemen (accredited)
- Crew
- Maintenance staff
- Wood gatherers
- Carpenters / builders for top deck construction
- Friends of the PS Canally administrator

Subscriptions are now due but as the Mid Murray Council is in the process of changing banks we are unable to offer you the payment by EFT option. Please make cheques or money orders out to Mid Murray Council and send to us with the form to PS Canally PO Box 75 Morgan SA 5320. If you still want to pay electronically and you trust me, then drop me an email and I will send you my BSB etc. I can then pay at the office on your behalf reed.pw@bigpond.com Membership application form is enclosed with this issue of the "Canally Chronicles".

With everything happening so fast at the moment, feel free to drop in on us at the riverfront in Morgan for a look or stay for a while to volunteer some time. To keep up to date visit our website www.pscanally.com or on our Facebook page.

Phil Reed

Contacts

www.pscanally.com
PS Canally Restoration Committee
c/o Morgan Museum, PO Box 75, Morgan SA 5320
Co-ordinator: Phil Reed

**PS CANALLY RESTORATION PHOTO'S
THANKS PAGE**



Thanks to Rob Bowring and
Mannum Dock for the crank shaft
mounted feed pump.



Thanks to Leigh Donovan for the
extended throttle control shaft and
heritage steel steps which will be
mounted as access to the engine
room.



PS CANALLY RESTORATION PHOTO'S



For those who might not have seen the latest photos from Adam on Facebook.

They show work on the newly cast piston which replaces the cracked one.



They are of the steam winch which will be installed on the PS Canally. The black tube in the background is the funnel which will pass through the wheelhouse.

Note: winch in historical photo is somewhat similar.



PS CANALLY RESTORATION PHOTO'S



Volunteers cleaning and vacuuming the



Fire bars in place in the fire box.



Preparing paddle box frames for installation.

Right:
Pressure gauge in place for hydro tests.



Setting the first fire



Alight!!!

PS CANALLY RESTORATION PHOTO'S



Paddle box frame installation in progress.



Port side paddle box frames in place, the boat will need to be turned around to do the starboard side.



Unloading one of the piston cylinders.



Steam cylinders, engine beds and crank



Engine cylinders, beds and funnel in



Engine crank in place.

PS CANALLY RESTORATION PHOTO'S



Placing of main engine crank.



Boiler supports in place.

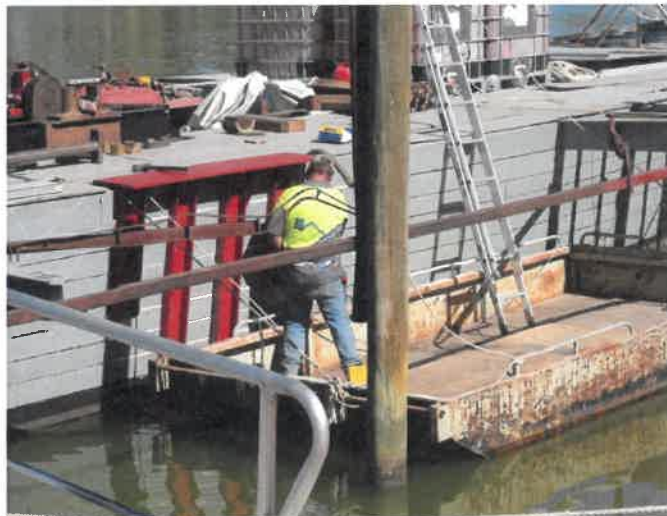

Caulking reseating



Dismantling steam winch for sand blasting



Caulking reseating



Hopefully more of this to come.

**PS CANALLY
RESTORATION PHOTO'S**



Engine room cover in place.

Boiler painted and ready for hydro tests



Work on the paddle boxes.



Friends of the PS Canally Port of Morgan

Membership Renewal Form 2018

Name:.....DOB: (if under 18 years).....

Address:.....

Postal Address:.....

Phone:.....Mobile:.....Fax:.....

Email:.....

Membership Fees: SINGLE: \$22.00 FAMILY: \$33.00

We welcome any additional support you may wish to offer and have several options:

NOTE: PRICES ARE SUBJECT TO CHANGE.

Item	Amount	Quantity	Size	Total
Plank/Boiler Tube Sponsorship	\$100-00			
Donation-PS Canally Port	\$20.00			
PS Canally Port of Morgan Stubby Holders Bottle Green or Lime Green/black interior	\$8.50			
PS Canally Port of Morgan - Short Sleeved Polo Shirt Bottle Green Sizes: Adults S,M,L,XL,2XL,3XL,4XL,5XL	\$42-00 adults			
PS Canally Port of Morgan - Long sleeved Rugby top (Bottle Green with white collar) Sizes: Adults S,M,L,XL,2XL,3XL,4XL,5XL	\$56-00			
PS Canally Port of Morgan - Fleecy Vest Bottle Green Sizes: Adults S,M,L,XL,2XL,3XL,4XL	\$40-00			
PS Canally Port of Morgan Bottle Green Bucket Hats	\$20.00			
Donation	\$			

Cheques to be made payable to Mid Murray Council and please return this form with fee to:

FRIENDS OF PS CANALLY, PO BOX 75, MORGAN SA 5320

THANK YOU FOR YOUR CONTINUED SUPPORT